

**Paper Reference(s) 1MU0/03**

**Pearson Edexcel Level 1/Level 2 GCSE (9–1)**

**Music**

**Component 3: Appraising**

**Tuesday 4 June 2019 – Afternoon**

## **SOURCE BOOKLET**

**DO NOT RETURN THIS  
SOURCE BOOKLET WITH THE  
QUESTION PAPER.**

### **INSTRUCTIONS TO CANDIDATES**

- **This booklet contains the scores in relation to Question 9 of the examination paper.**
- **Any notes made in this booklet will not be marked or credited.**

**Familiar, Extract A: Afro Celt Sound System: Release (from the album 'Volume 2: Release')**

**This skeleton score shows loops which drop in and out of the mix and the two solos**

# Loop A

## Loop B

## Loop C

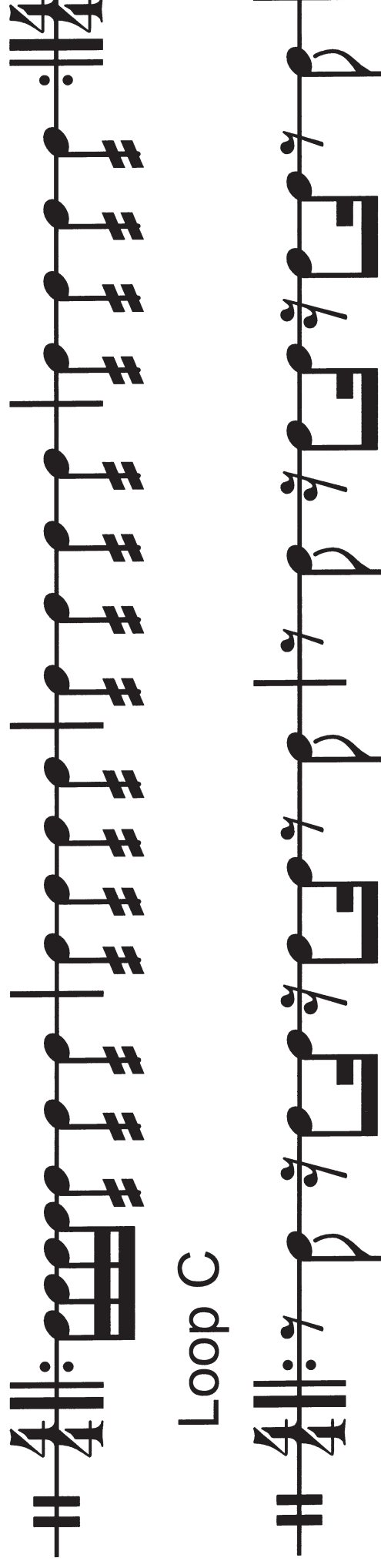

**(Continues on next page)**

(Turn over)

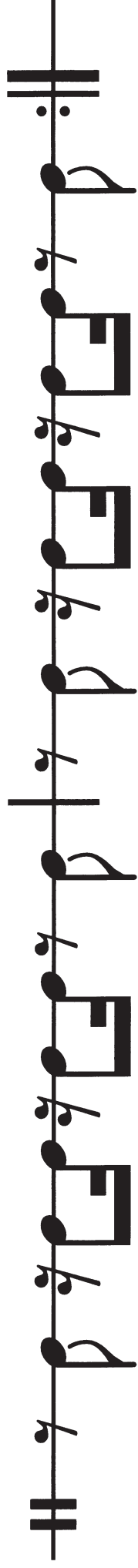

# Loop

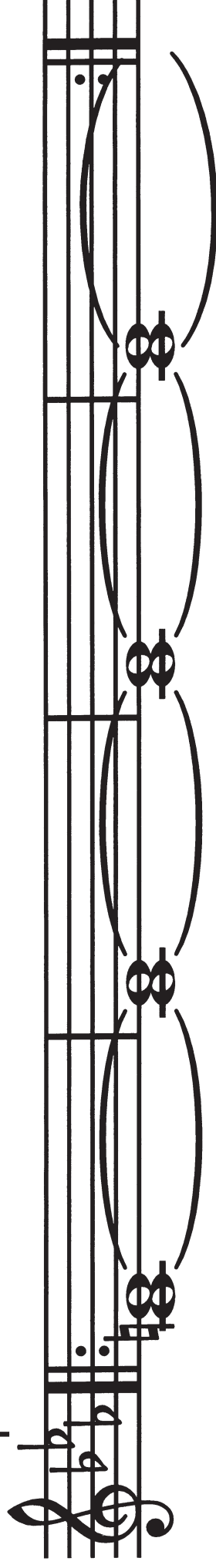

# Loop E

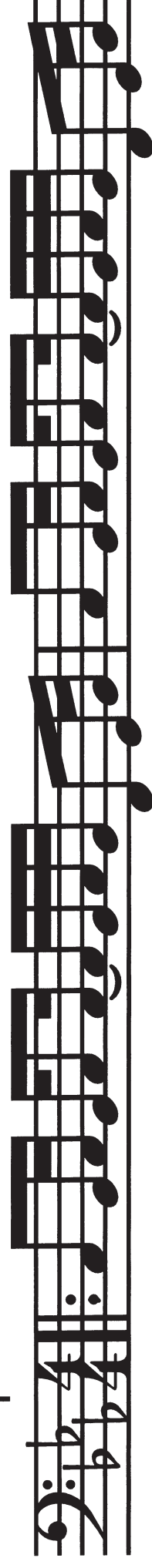

(Continues on next page)

**(Turn over)**

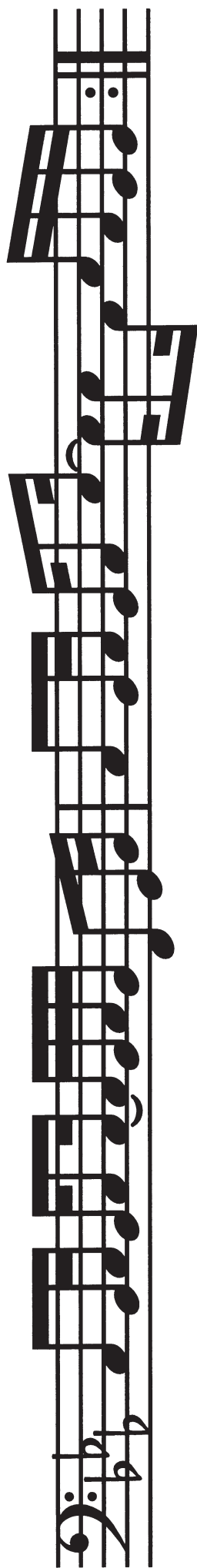

(Continues on next page)

(Turn over)

# Loop F

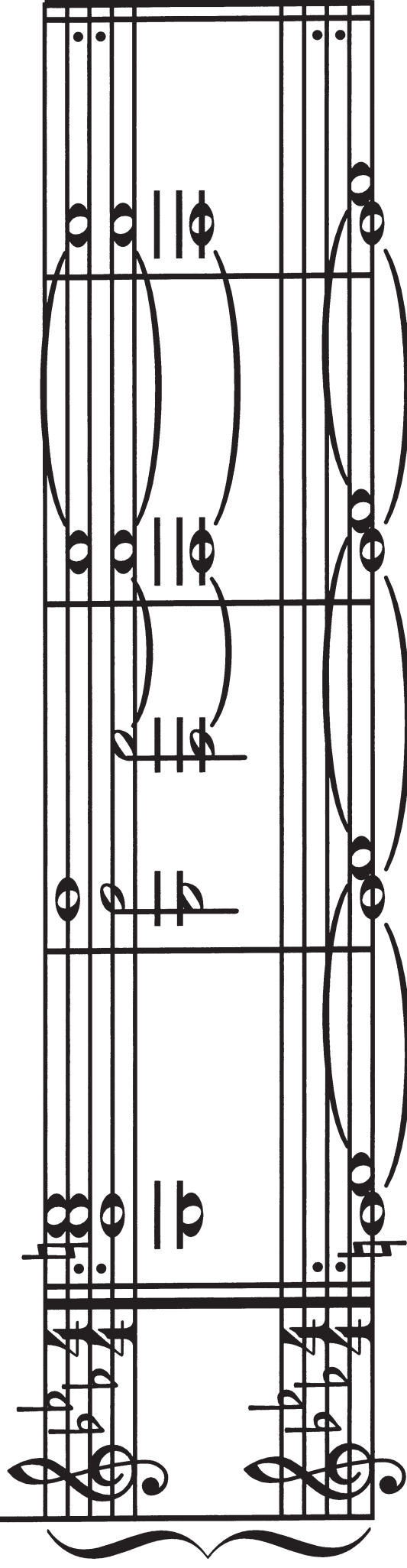
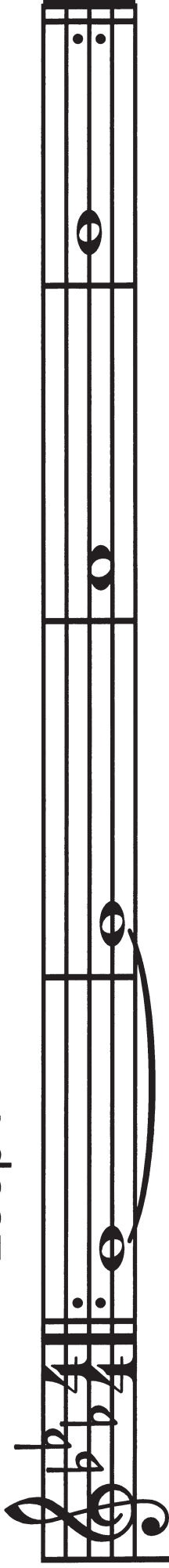

5

(Continues on next page)

(Turn over)

# Loop G

(Continues on next page)

(Turn over)

Solo 1

(Continues on next page)

(Turn over)

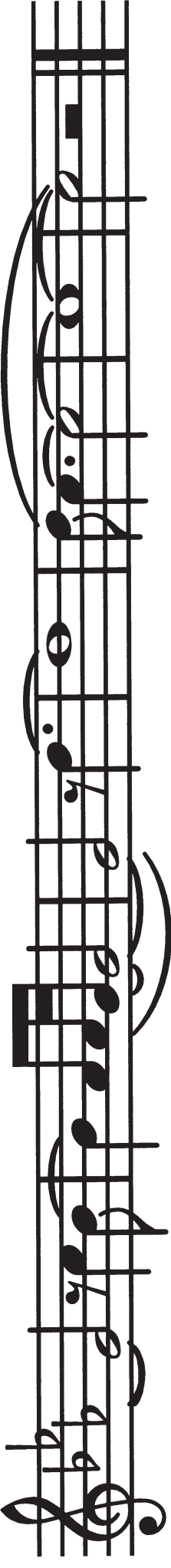

(Continues on next page)

# Solo 2

9

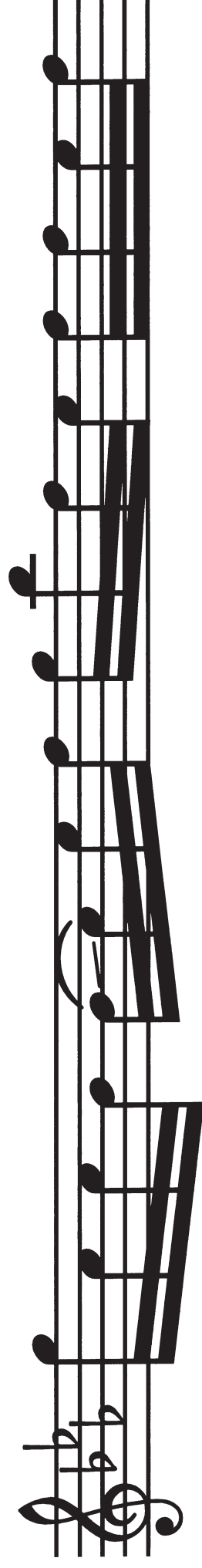
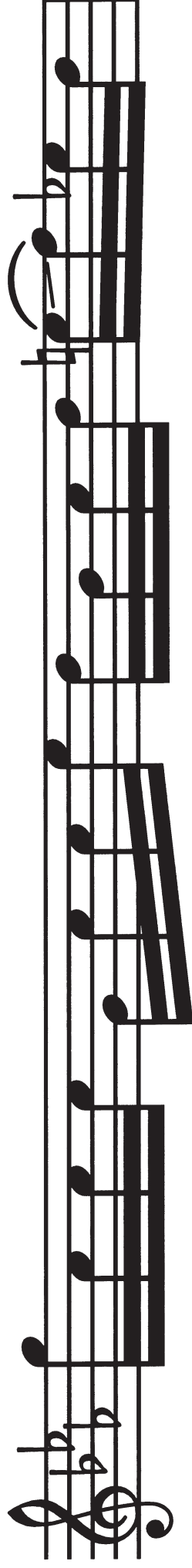

(Continues on next page)

(Turn over)

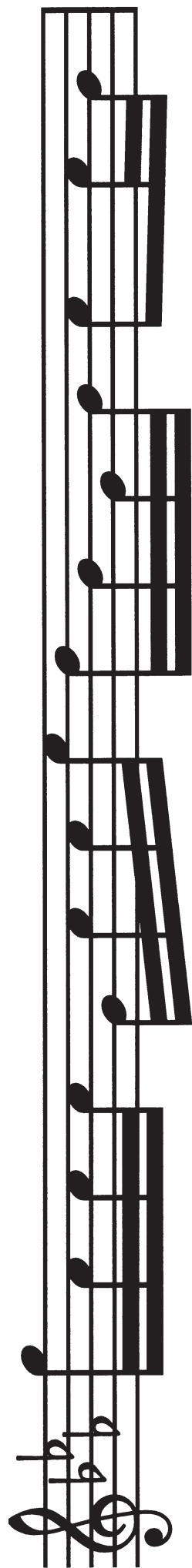

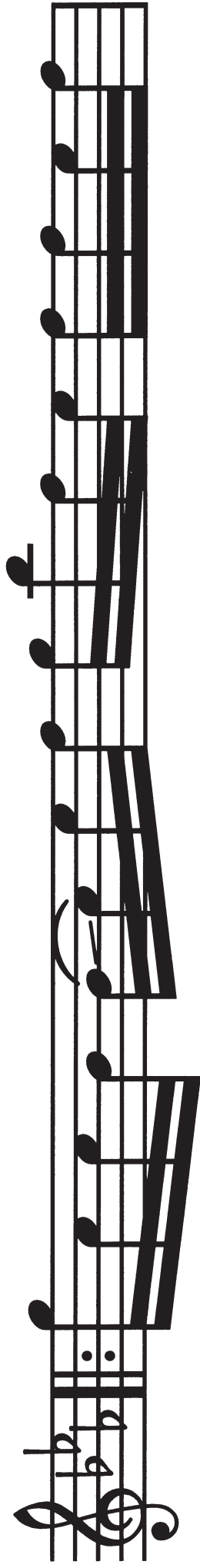

11

gliss.

A single staff of music in treble clef, key of B-flat major (two flats), and 4/4 time. The notation begins with a repeat sign. The first measure contains a half note B-flat. The second measure contains a half note D-flat. The third measure contains a half note F. The fourth measure contains a half note G. The fifth measure contains a half note A. The sixth measure contains a half note B-flat. The seventh measure contains a half note C. The eighth measure contains a half note D. The ninth measure contains a half note E. The tenth measure contains a half note F. The eleventh measure contains a half note G. The twelfth measure contains a half note A. The thirteenth measure contains a half note B-flat. The fourteenth measure contains a half note C. The fifteenth measure contains a half note D. The sixteenth measure contains a half note E. The seventeenth measure contains a half note F. The eighteenth measure contains a half note G. The nineteenth measure contains a half note A. The twentieth measure contains a half note B-flat. The notation ends with a double bar line.

(Extract B begins on next page)

(Turn over)

Unfamiliar, Extract B: Panjabi MC: Mundian To Bach Ke (from the album 'The Album')

This skeleton score shows loops which drop in and out of the mix and the two solos

### Loop A

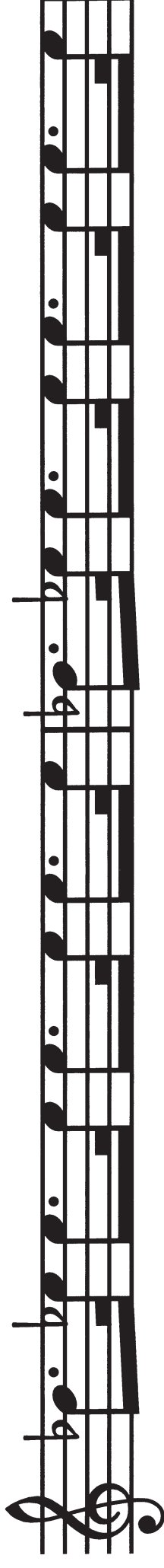
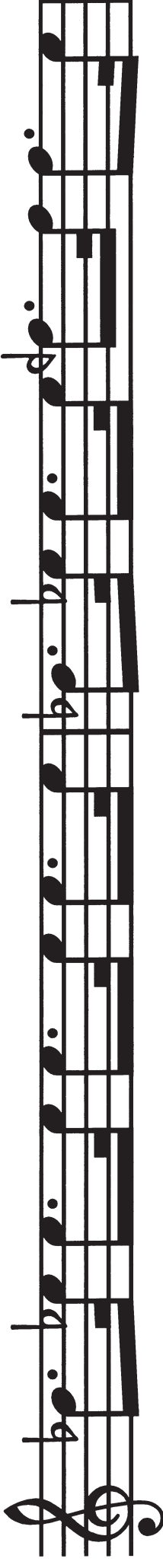

(Continues on next page)

(Turn over)

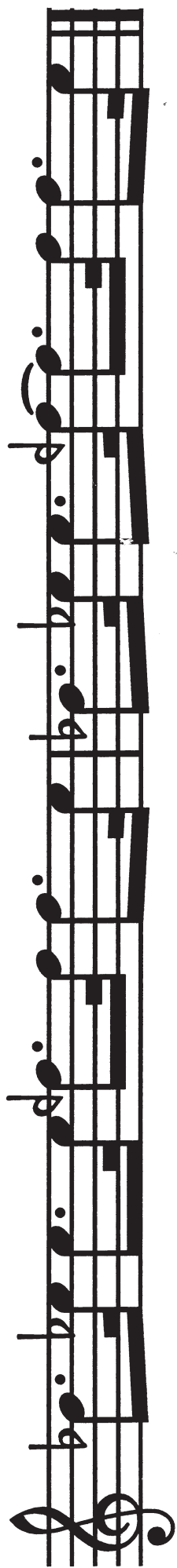

## Loop B

## Loop C

(Continues on next page)

(Turn over)

(Continues on next page)

(Turn over)

## Solo1

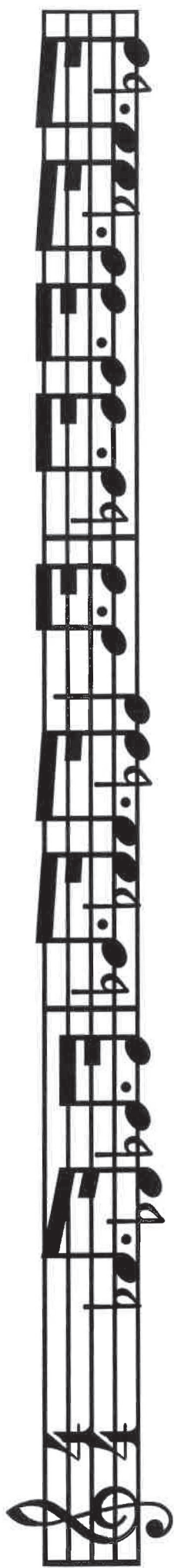

2

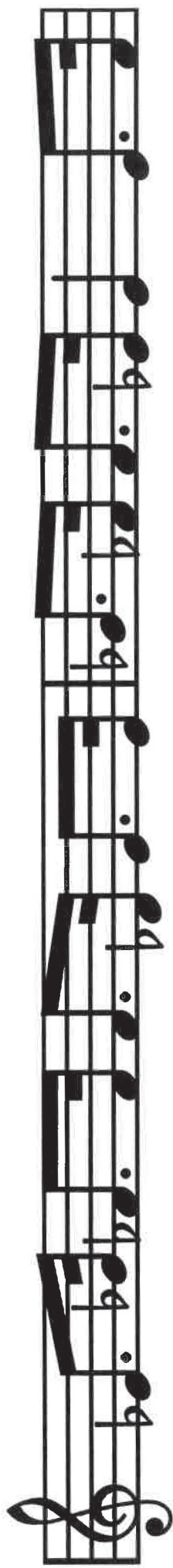

2

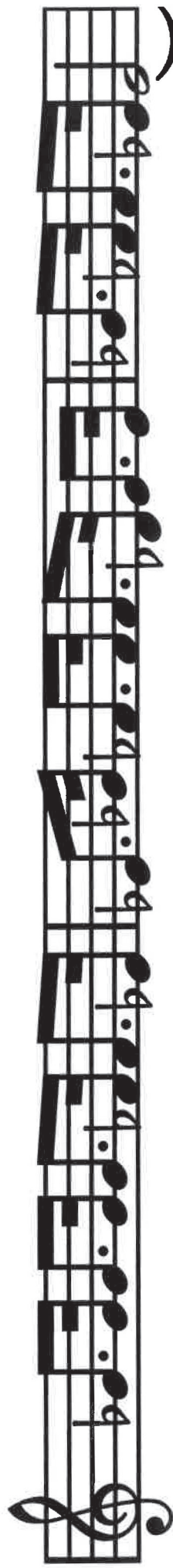

(Continues on next page)

(Turn over)

Solo 2

2

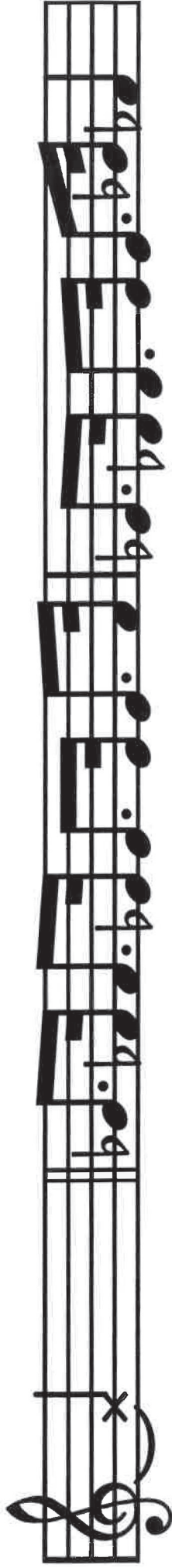

4

16

2

(Continues on next page)

(Turn over)

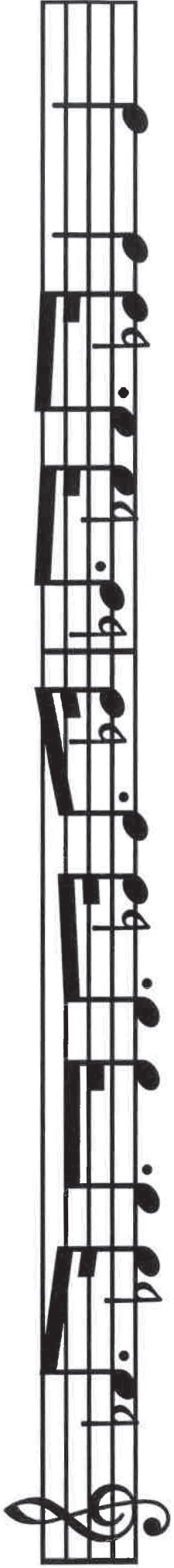

2

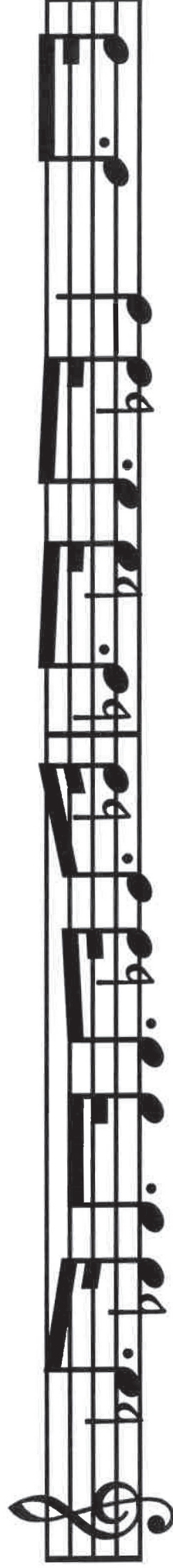

(Continues on next page)

(Turn over)

2

2

(Continues on next page)

**(Turn over)**

2

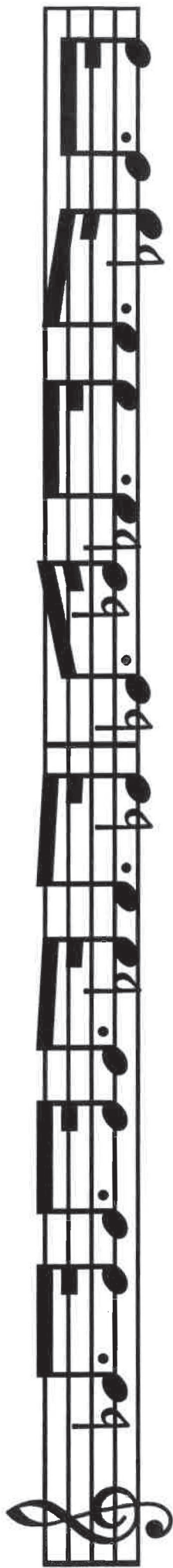

19

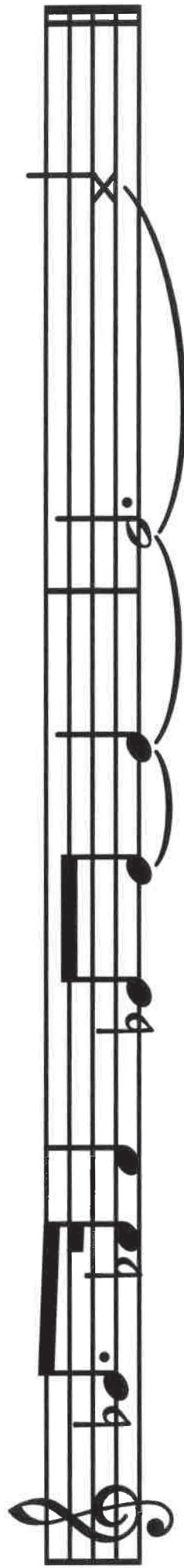

# END OF SOURCE BOOKLET